

# Rental Application For Residents And Occupants

Date Filled Out \_\_/\_\_/\_\_

## FLOORPLANS

- |  |  |
|--|--|
| <input type="checkbox"/> Laramie \$600.00  | <input type="checkbox"/> Laredo \$750.00   |
| <input type="checkbox"/> Beaumont \$625.00 | <input type="checkbox"/> Meredith \$750.00 |
| <input type="checkbox"/> Kilgore \$650.00  | <input type="checkbox"/> Shamrock \$850.00 |
| <input type="checkbox"/> Hereford \$650.00 | <input type="checkbox"/> Tyler \$850.00    |
| <input type="checkbox"/> Abilene \$750.00  |  |

Date: \_\_\_\_\_  
Desired Move-In Date: \_\_\_\_\_  
Specify Choice Floor Plan: \_\_\_\_\_

Previous employer (most recent): \_\_\_\_\_  
Address: \_\_\_\_\_  
City/State/Zip: \_\_\_\_\_  
Work phone: (\_\_\_\_) \_\_\_\_\_  
Position: \_\_\_\_\_  
Gross monthly income was over: \$ \_\_\_\_\_  
Dates you began and ended this job: \_\_\_\_\_  
Previous supervisor's name and phone: \_\_\_\_\_

## YOUR CREDIT HISTORY

Your bank's name, city, state: \_\_\_\_\_

List major credit cards: \_\_\_\_\_  
Other non-work income you want considered. Please explain: \_\_\_\_\_  
\_\_\_\_\_  
Past credit problems you want to explain (use separate page):

## ABOUT YOU

Full Name (exactly as on driver's license or govt. ID card): \_\_\_\_\_

Your street address (exactly as shown on your driver's license or government ID card): \_\_\_\_\_

Driver's License # and state: \_\_\_\_\_

OR Government Photo ID card #: \_\_\_\_\_

Former Last Names (maiden and married): \_\_\_\_\_

Your Social Security #: \_\_\_\_\_

Birthdate: \_\_\_\_\_ Height: \_\_\_\_\_ Weight: \_\_\_\_\_

Sex: \_\_\_\_\_ Eye color: \_\_\_\_\_ Hair color: \_\_\_\_\_

Marital status:  Single  Married  Divorced  Widowed  Separated

Are you a U.S. citizen?  Yes  No Do you or any occupant smoke?  Yes  No

Will you or any occupant have an animal?  Yes  No

Kind, weight, breed, age: \_\_\_\_\_

ALL PETS ARE SUBJECT TO MANAGEMENT APPROVAL OF TYPE AND BREED. TWO (2) PET MAXIMUM!

Current home address (where you now live): \_\_\_\_\_

City/State/Zip: \_\_\_\_\_ Apt. # \_\_\_\_\_

Home/Cell Phone: (\_\_\_\_): \_\_\_\_\_ Current rent: \$ \_\_\_\_\_

Email address: \_\_\_\_\_

Name of apartment where you now live: \_\_\_\_\_

Current owner or manager's name: \_\_\_\_\_

Their Phone: \_\_\_\_\_ Date moved in: \_\_\_\_\_

Why are you leaving your current residence? \_\_\_\_\_

\_\_\_\_\_

Previous home address (most recent): \_\_\_\_\_ Apt. #: \_\_\_\_\_

City/State/Zip: \_\_\_\_\_

Apartment name: \_\_\_\_\_

Name of above owner or manager: \_\_\_\_\_

Their phone: \_\_\_\_\_ Previous monthly rent: \$ \_\_\_\_\_

Date you moved in: \_\_\_\_\_ Date you moved out: \_\_\_\_\_

## YOUR WORK

Present Employer: \_\_\_\_\_

Address: \_\_\_\_\_

City/State/Zip: \_\_\_\_\_

Work phone: (\_\_\_\_) \_\_\_\_\_

Position: \_\_\_\_\_

Your gross monthly income is over: \$ \_\_\_\_\_

Date you began this job: \_\_\_\_\_

Supervisor's name and phone: \_\_\_\_\_

## YOUR RENTAL/CRIMINAL HISTORY

You must check if applicable: Have

you, your spouse, or any occupant listed in this Application ever:  Been evicted or asked to move out?  Moved out of a dwelling before the end of a lease term without the owner's consent?  Declared bankruptcy?  Been sued for rent?  Been sued for property damage?  Been charged, detained, or arrested from a felony or sex crime that was resolved by conviction, probation, deferred adjudication, court-ordered community supervision, or pretrial diversion?  Been charged, detained, or arrested for a felony or sex-related crime that has not been resolved by any method?  Please indicate below the year, location and type of each felony and sex crime other than those resolved by dismissal or acquittal. We may need to discuss more facts before making a decision. *You represent the answer is "no" to any item not checked above.*

## YOUR SPOUSE

Full Name (exactly as on driver's license or govt. ID card): \_\_\_\_\_

Former Last Names (maiden and married): \_\_\_\_\_

Spouse's Social Security #: \_\_\_\_\_

Driver's License # and state: \_\_\_\_\_

OR Government Photo ID card #: \_\_\_\_\_

Birthdate: \_\_\_\_\_ Height: \_\_\_\_\_ Weight: \_\_\_\_\_

Sex: \_\_\_\_\_ Eye color: \_\_\_\_\_ Hair color: \_\_\_\_\_

Are you a U.S. citizen?  Yes  No

Present Employer: \_\_\_\_\_

Address: \_\_\_\_\_

City/State/Zip: \_\_\_\_\_

Work phone: (\_\_\_\_) \_\_\_\_\_

Position: \_\_\_\_\_

Date began job: \_\_\_\_\_ Your gross monthly income is over: \$ \_\_\_\_\_

Supervisor's name and phone: \_\_\_\_\_

**OTHER OCCUPANTS**

*Names of all persons under 18 and other adults who will occupy the unit without signing the lease. Continue on separate page if more than three.*

Name: \_\_\_\_\_ Relationship: \_\_\_\_\_  
 Sex: \_\_\_ DL or govt. ID card # and state: \_\_\_\_\_  
 Birthdate: \_\_\_\_\_ Social Security #: \_\_\_\_\_  
 Name: \_\_\_\_\_ Relationship: \_\_\_\_\_  
 Sex: \_\_\_ DL or govt. ID card # and state: \_\_\_\_\_  
 Birthdate: \_\_\_\_\_ Social Security #: \_\_\_\_\_  
 Name: \_\_\_\_\_ Relationship: \_\_\_\_\_  
 Sex: \_\_\_ DL or govt. ID card # and state: \_\_\_\_\_  
 Birthdate: \_\_\_\_\_ Social Security #: \_\_\_\_\_

**YOUR VEHICLE**

*List all vehicles owned and operated by you, your spouse, or any occupants (including cars, trucks, motorcycles, trailers, etc.) Continue on separate page if more than three.*

Make and color of vehicle: \_\_\_\_\_  
 Year: \_\_\_\_\_ License #: \_\_\_\_\_ State: \_\_\_\_\_  
 Make and color of vehicle: \_\_\_\_\_  
 Year: \_\_\_\_\_ License #: \_\_\_\_\_ State: \_\_\_\_\_  
 Make and color of vehicle: \_\_\_\_\_  
 Year: \_\_\_\_\_ License #: \_\_\_\_\_ State: \_\_\_\_\_

**WHY YOUR RENTED HERE**

Were you referred?  Yes  No

If yes, by whom: \_\_\_\_\_  
 Name of locator or rental agency: \_\_\_\_\_  
 Name of individual locator or agent: \_\_\_\_\_  
 Name of friend or other person: \_\_\_\_\_  
 Did you find us on your own?  Yes  No *If yes, fill in information below:*  
 On the internet  Stopped by:  Newspaper (name): \_\_\_\_\_  
 Rental publication: \_\_\_\_\_  
 Other: \_\_\_\_\_

**EMERGENCY**

Name: \_\_\_\_\_

Address: \_\_\_\_\_  
 City/State/Zip: \_\_\_\_\_  
 Work phone: (\_\_\_\_) \_\_\_\_\_ Home phone: (\_\_\_\_) \_\_\_\_\_  
 Relationship: \_\_\_\_\_

If you die or are seriously ill, missing, or in a jail or penitentiary according to an affidavit of [check one or more]  the above person  your spouse, or  your parent or child, we may allow such person(s) to enter your dwelling to remove all contents, as well as your property in the mailbox, storerooms, and common areas. If no box is checked, any of the above are authorized at our option. If you are seriously ill or injured, you authorize us to call EMS or send for an ambulance at your expense. We're not legally obligated to do so.

**AUTHORIZATION**

I or we authorize (owner's name) \_\_\_\_\_

To: (1) share the above information with owner's electric provider, and (2) verify, by all available means, the above, including reports from consumer reporting agencies before, during and after tenancy on matters relating to my lease and income history and other information reported by employer(s) to any state employment security agency (e.g., Texas Workforce Commission). Work history information may be used only for this Rental Application. Authority to obtain work history information expire 365 days from the date of this application.

Applicant's signature: \_\_\_\_\_

Spouse's signature: \_\_\_\_\_

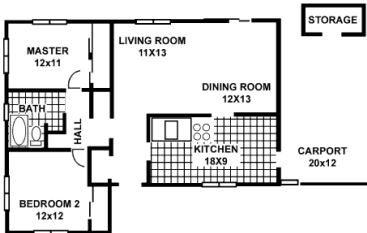

**2/1 - 964 SF.**  
**Laramie**  
 \$600.00



**3/1 - 1106 SF.**  
**Beaumont**  
 \$625.00



**3/1 - 1211 SF.**  
**Kilgore/Hereford**  
 \$650.00

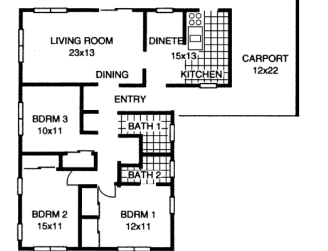

**3/2 - 1349 SF.**  
**Abilene**  
 \$750.00

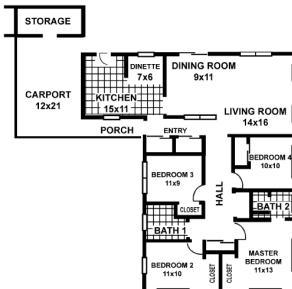

**4/2 - 1398 SF.**  
**Meredith/Laredo**  
 \$750.00

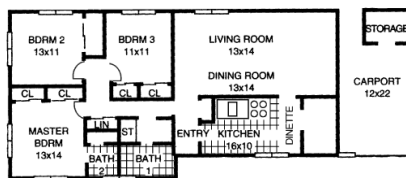

**3/2 - 1465 SF.**  
**Shamrock**  
 \$850.00

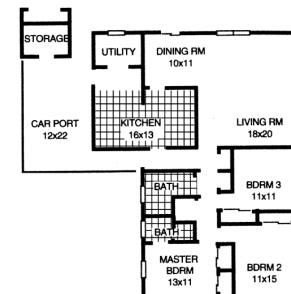

**3/2 - 1522 SF.**  
**Tyler**  
 \$850.00